

MATH

Student Book

► **1st Grade** | Unit 9

.....

SENSIBLE ANSWERS

MATH 109

Introduction |1

1. Family of Facts	2
Three-Number Addition 5	Self Test 1 6
2. Number Words	7
Skip Counting and Shapes 8	Family of Facts 12
Money 9	Self Test 2 13
Time 10	
3. Number Order	14
Graphs 17	Story Problems 19
Operation Signs 18	Self Test 3 21
4. Subtract Two-Digit Numbers	22
Place Value 23	Self Test 4 29
Word Problems 28	
5. Fractions	30
Self Test 5 34	

LIFEPAC Test |Pull-out



804 N. 2nd Ave. E.
Rock Rapids, IA 51246-1759

© MCMXCVII by Alpha Omega Publications, Inc.
All rights reserved.
LIFEPAC is a registered trademark of Alpha
Omega Publications, Inc.

All trademarks and/or service marks referenced in this
material are the property of their respective owners. Alpha
Omega Publications, Inc. makes no claim of ownership to any
trademarks and/or service marks other than their own and their
affiliates, and makes no claim of affiliation to any companies
whose trademarks may be listed in this material, other than
their own.

Author:

Carol Bauler, B.A.

Editor:

Alan Christopherson, M.S.

Media Credits:

Page 1: © wenchiaawang, iStock, Thinkstock.

Learn with our friends!



When you see me, I will help your teacher explain the exciting things you are expected to do.



When you do actions with me, you will learn how to write, draw, match words, read, and much more.



You and I will learn about matching words, listening, drawing, and other fun things in your lessons.



Follow me and I will show you new, exciting truths that will help you learn and understand what you study. Let's learn!

SENSIBLE ANSWERS

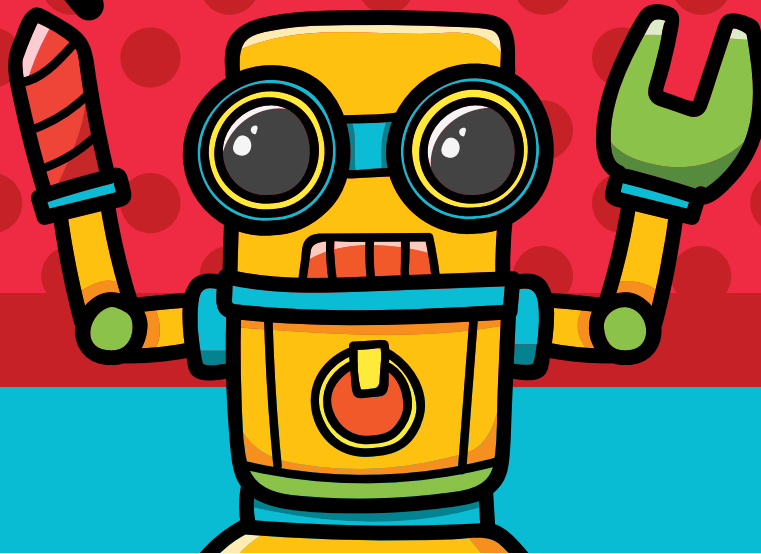

Objectives

Read these objectives. They will tell what you will be able to do when you have finished this LIFEPAK®.

1. I can make families of facts.
2. I can add three numbers with 2 digits.
3. I can tell the closer number using multiples of 10.
4. I can subtract two numbers with 2 digits.
5. I can tell fractions as part of a whole and as part of a set.

My name is

1. FAMILY OF FACTS



Complete the family of facts for addition.

$\begin{array}{r} 1 \\ + 2 \\ \hline 3 \end{array}$ $\begin{array}{r} 2 \\ + 1 \\ \hline 3 \end{array}$	$\begin{array}{r} 4 \\ + 3 \\ \hline 7 \end{array}$ $\begin{array}{r} 3 \\ + 4 \\ \hline 7 \end{array}$	$\begin{array}{r} 5 \\ + 8 \\ \hline 13 \end{array}$ $\begin{array}{r} 8 \\ + 5 \\ \hline 13 \end{array}$	$\begin{array}{r} 7 \\ + 4 \\ \hline 11 \end{array}$ $\begin{array}{r} 4 \\ + 7 \\ \hline 11 \end{array}$
$\begin{array}{r} 2 \\ + 5 \\ \hline 7 \end{array}$ $\begin{array}{r} \\ + \\ \hline 7 \end{array}$	$\begin{array}{r} 6 \\ + 3 \\ \hline 9 \end{array}$ $\begin{array}{r} \\ + \\ \hline 9 \end{array}$	$\begin{array}{r} 4 \\ + 2 \\ \hline 6 \end{array}$ $\begin{array}{r} \\ + \\ \hline 6 \end{array}$	$\begin{array}{r} 8 \\ + 6 \\ \hline 14 \end{array}$ $\begin{array}{r} \\ + \\ \hline 14 \end{array}$
$\begin{array}{r} 9 \\ + 3 \\ \hline 12 \end{array}$ $\begin{array}{r} \\ + \\ \hline \end{array}$	$\begin{array}{r} 7 \\ + 2 \\ \hline 9 \end{array}$ $\begin{array}{r} \\ + \\ \hline \end{array}$	$\begin{array}{r} 3 \\ + 5 \\ \hline 8 \end{array}$ $\begin{array}{r} \\ + \\ \hline \end{array}$	$\begin{array}{r} 5 \\ + 2 \\ \hline 7 \end{array}$ $\begin{array}{r} \\ + \\ \hline \end{array}$
$\begin{array}{r} 4 \\ + 6 \\ \hline \end{array}$ $\begin{array}{r} \\ + \\ \hline \end{array}$	$\begin{array}{r} 3 \\ + 0 \\ \hline \end{array}$ $\begin{array}{r} \\ + \\ \hline \end{array}$	$\begin{array}{r} 7 \\ + 1 \\ \hline \end{array}$ $\begin{array}{r} \\ + \\ \hline \end{array}$	$\begin{array}{r} 6 \\ + 5 \\ \hline \end{array}$ $\begin{array}{r} \\ + \\ \hline \end{array}$



Complete the family of facts for subtraction.

$\begin{array}{r} 6 \\ - 2 \\ \hline 4 \end{array}$ $\begin{array}{r} 6 \\ - 4 \\ \hline 2 \end{array}$	$\begin{array}{r} 8 \\ - 5 \\ \hline 3 \end{array}$ $\begin{array}{r} 8 \\ - 3 \\ \hline 5 \end{array}$	$\begin{array}{r} 15 \\ - 9 \\ \hline 6 \end{array}$ $\begin{array}{r} 15 \\ - 6 \\ \hline 9 \end{array}$	$\begin{array}{r} 12 \\ - 7 \\ \hline 5 \end{array}$ $\begin{array}{r} 12 \\ - 5 \\ \hline 7 \end{array}$
$\begin{array}{r} 7 \\ - 3 \\ \hline 4 \end{array}$ $\begin{array}{r} \square \\ - \square \\ \hline 3 \end{array}$	$\begin{array}{r} 8 \\ - 2 \\ \hline 6 \end{array}$ $\begin{array}{r} \square \\ - \square \\ \hline 2 \end{array}$	$\begin{array}{r} 13 \\ - 9 \\ \hline 4 \end{array}$ $\begin{array}{r} \square \\ - \square \\ \hline 9 \end{array}$	$\begin{array}{r} 11 \\ - 5 \\ \hline 6 \end{array}$ $\begin{array}{r} \square \\ - \square \\ \hline 5 \end{array}$
$\begin{array}{r} 3 \\ - 2 \\ \hline 1 \end{array}$ $\begin{array}{r} \square \\ - \square \\ \hline \square \end{array}$	$\begin{array}{r} 9 \\ - 5 \\ \hline 4 \end{array}$ $\begin{array}{r} \square \\ - \square \\ \hline \square \end{array}$	$\begin{array}{r} 17 \\ - 8 \\ \hline 9 \end{array}$ $\begin{array}{r} \square \\ - \square \\ \hline \square \end{array}$	$\begin{array}{r} 10 \\ - 3 \\ \hline 7 \end{array}$ $\begin{array}{r} \square \\ - \square \\ \hline \square \end{array}$
$\begin{array}{r} 8 \\ - 1 \\ \hline \square \end{array}$ $\begin{array}{r} \square \\ - \square \\ \hline \square \end{array}$	$\begin{array}{r} 10 \\ - 4 \\ \hline \square \end{array}$ $\begin{array}{r} \square \\ - \square \\ \hline \square \end{array}$	$\begin{array}{r} 5 \\ - 3 \\ \hline \square \end{array}$ $\begin{array}{r} \square \\ - \square \\ \hline \square \end{array}$	$\begin{array}{r} 13 \\ - 5 \\ \hline \square \end{array}$ $\begin{array}{r} \square \\ - \square \\ \hline \square \end{array}$



Add. Find the answer. Color.

$\begin{array}{r} 3 \\ + 5 \\ \hline \end{array}$	$\begin{array}{r} 6 \\ + 5 \\ \hline \end{array}$	$\begin{array}{r} 3 \\ 3 \\ + 6 \\ \hline \end{array}$	$\begin{array}{r} 4 \\ + 1 \\ \hline \end{array}$	7		
$\begin{array}{r} 24 \\ + 5 \\ \hline \end{array}$	$\begin{array}{r} 7 \\ 2 \\ + 5 \\ \hline \end{array}$	$\begin{array}{r} 63 \\ + 25 \\ \hline \end{array}$	$\begin{array}{r} 3 \\ + 7 \\ \hline \end{array}$	69		
$\begin{array}{r} 9 \\ + 8 \\ \hline \end{array}$	$\begin{array}{r} 13 \\ + 5 \\ \hline \end{array}$	$\begin{array}{r} 24 \\ + 3 \\ \hline \end{array}$	$\begin{array}{r} 14 \\ + 21 \\ \hline \end{array}$	12		
$\begin{array}{r} 53 \\ + 16 \\ \hline \end{array}$	$\begin{array}{r} 45 \\ + 12 \\ \hline \end{array}$	$\begin{array}{r} 6 \\ 2 \\ + 8 \\ \hline \end{array}$	$\begin{array}{r} 5 \\ + 2 \\ \hline \end{array}$	16		
27	8	35	29	18		
11	17	10	88	5	57	14

Three-Number Addition



Add the ones' place first. Add the tens' place second.

$$\begin{array}{r} 24 \\ \textcolor{red}{5} \ 35 \ \textcolor{red}{9} \\ + 40 \\ \hline 99 \end{array}$$

$$\begin{array}{r} 33 \\ \textcolor{red}{4} \ 10 \ \textcolor{red}{3} \\ + 72 \\ \hline 115 \end{array}$$

$$\begin{array}{r} 56 \\ \textcolor{red}{8} \ 31 \ \textcolor{red}{7} \\ + 42 \\ \hline 129 \end{array}$$

$$\begin{array}{r} 32 \\ \textcolor{red}{41} \textcolor{red}{} \\ + 25 \\ \hline \end{array}$$

$$\begin{array}{r} 63 \\ \textcolor{red}{24} \textcolor{red}{} \\ + 70 \\ \hline \end{array}$$

$$\begin{array}{r} 15 \\ \textcolor{red}{42} \textcolor{red}{} \\ + 61 \\ \hline \end{array}$$

$$\begin{array}{r} 71 \\ \textcolor{red}{22} \textcolor{red}{} \\ + 35 \\ \hline \end{array}$$

$$\begin{array}{r} 64 \\ \textcolor{red}{50} \textcolor{red}{} \\ + 23 \\ \hline \end{array}$$

$$\begin{array}{r} 31 \\ \textcolor{red}{58} \textcolor{red}{} \\ + 70 \\ \hline \end{array}$$

$$\begin{array}{r} 15 \\ \textcolor{red}{21} \textcolor{red}{} \\ + 43 \\ \hline \end{array}$$

$$\begin{array}{r} 22 \\ \textcolor{red}{35} \textcolor{red}{} \\ + 10 \\ \hline \end{array}$$

$$\begin{array}{r} 26 \\ \textcolor{red}{31} \textcolor{red}{} \\ + 52 \\ \hline \end{array}$$



Before you take the Self Test, study what you have read and done. The Self Test will check what you remember.

SELF TEST 1

Each answer = 1 point

Complete the family of addition facts.

$\begin{array}{r} 6 \\ + 4 \\ \hline 10 \end{array}$	$\begin{array}{r} 4 \\ + \square \\ \hline 10 \end{array}$	$\begin{array}{r} 8 \\ + 5 \\ \hline 13 \end{array}$	$\begin{array}{r} 5 \\ + \square \\ \hline \square \end{array}$	$\begin{array}{r} 2 \\ + 6 \\ \hline \square \end{array}$	$\begin{array}{r} \square \\ + \square \\ \hline \square \end{array}$	$\begin{array}{r} 7 \\ + 8 \\ \hline \square \end{array}$	$\begin{array}{r} \square \\ + \square \\ \hline \square \end{array}$
--	--	--	---	---	---	---	---

Add.

$\begin{array}{r} 6 \\ 3 \\ + 4 \\ \hline \end{array}$	$\begin{array}{r} 52 \\ + 7 \\ \hline \end{array}$	$\begin{array}{r} 31 \\ + 48 \\ \hline \end{array}$	$\begin{array}{r} 5 \\ 2 \\ + 7 \\ \hline \end{array}$
--	--	---	--

Complete the family of subtraction facts.

$\begin{array}{r} 8 \\ - 3 \\ \hline 5 \end{array}$	$\begin{array}{r} 8 \\ - \square \\ \hline 3 \end{array}$	$\begin{array}{r} 14 \\ - 6 \\ \hline 8 \end{array}$	$\begin{array}{r} 14 \\ - \square \\ \hline \square \end{array}$	$\begin{array}{r} 10 \\ - 6 \\ \hline \square \end{array}$	$\begin{array}{r} \square \\ - \square \\ \hline \square \end{array}$	$\begin{array}{r} 3 \\ - 2 \\ \hline \square \end{array}$	$\begin{array}{r} \square \\ - \square \\ \hline \square \end{array}$
---	---	--	--	--	---	---	---

Add.

$\begin{array}{r} 23 \\ 42 \\ + 51 \\ \hline \end{array}$	$\begin{array}{r} 65 \\ 21 \\ + 40 \\ \hline \end{array}$	$\begin{array}{r} 30 \\ 45 \\ + 52 \\ \hline \end{array}$	$\begin{array}{r} 17 \\ 21 \\ + 60 \\ \hline \end{array}$
---	---	---	---

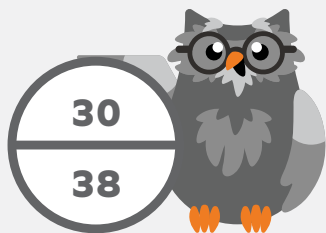

Teacher Check

Initial _____ Date _____

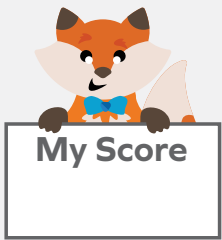

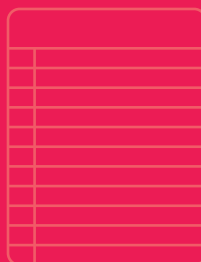

804 N. 2nd Ave. E.
Rock Rapids, IA 51246-1759

800-622-3070
www.aop.com

MAT0109 – Feb '17 Printing

ISBN 978-0-86717-429-8

